

CERTIFICATE OF LOCATION OF GOVERNMENT CORNER

Northeast Corner of Section **16** , Township **108** , Range **41** 5th P.M.

STATE OF MINNESOTA, County of Murray.

Statement: Sept. 28, 1989 - Dug a large hole but found no evidence of a corner monument. Placed a Mn/DOT Cast Iron Monument using quarter corners found 1/2 mile North and East.

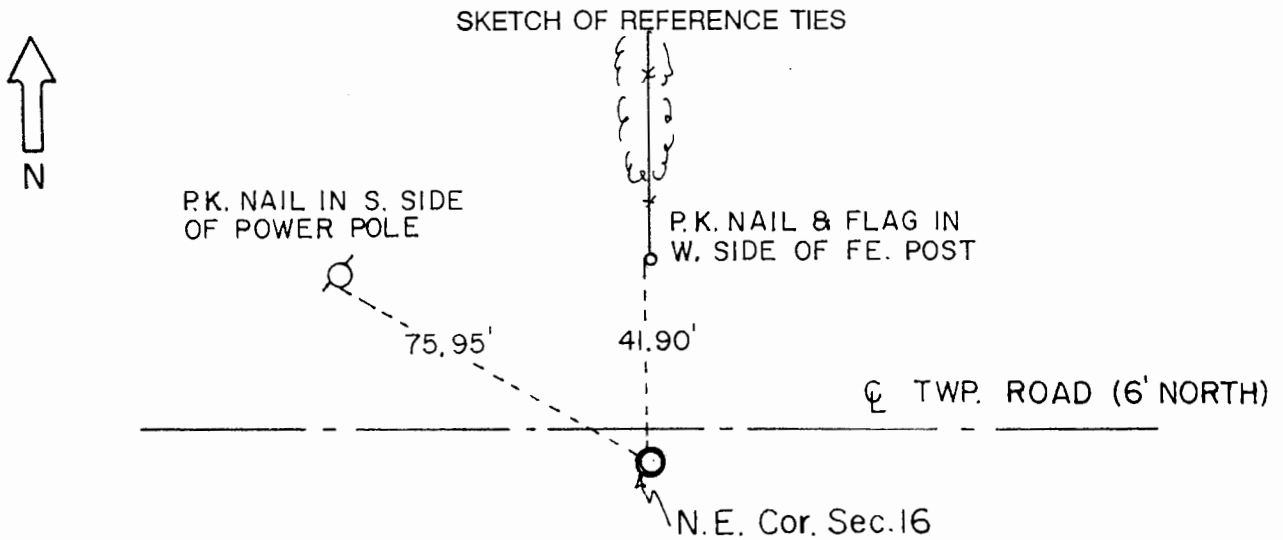

Statement of evidence relative to this corner location is on the back of page.

I hereby certify that this document and the data contained herein was prepared by me or under my direct supervision and that I am a duly Registered Land Surveyor under the laws of the State of Minnesota.



Duane A. Bonnema

2-21-91

Date

Minnesota Registration No. 14895

OFFICE OF THE COUNTY RECORDER
COUNTY OF MURRAY **MAR 1 1 1991**

I hereby certify that this document was filed in the County Recorder's office at ___ M. on the ___ day of _____ A.D., 19__

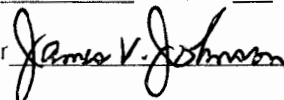
County Recorder 

By _____, Deputy

DOCUMENT NO. _____

Northeast Cor. Sec. 16 T108N-R41W

Statement:

- September 1861 Original Government Land Office Surveyor L. G. M. Fletcher records in his field notes, "built mound with trench pits, charred stake, per instructions."
- May 25, 1989 Duane A. Bonnema, LS Reg. No. 14895, dug a 2' deep hole at the Section Corner location. Original sod is 1' below road surface. Hole dug 1 1/2' south, 3' north, 2 1/2' east, and 2' west x 2' deep. Also dug 4' southwest, then 3' straight west. We found pieces of wire and fence post throughout the excavation.
- Sept. 28, 1989 Duane A. Bonnema, LS Reg. No. 14895, dug a 2 ft. deep hole which extended 6 feet West, 5 1/2 feet South, 8 feet North, and 9 feet East. The clay was found to be 2 feet below the surface. Some of the original topsoil has been removed for road building. This may have destroyed any available evidence. A Minnesota Department of Transportation Cast Iron Monument was placed at the corner position by using quarter corners found 1/2 mile North and 1/2 mile East.